

FRONT ELEVATION
SCALE 1" = 8'-0" (1:100)

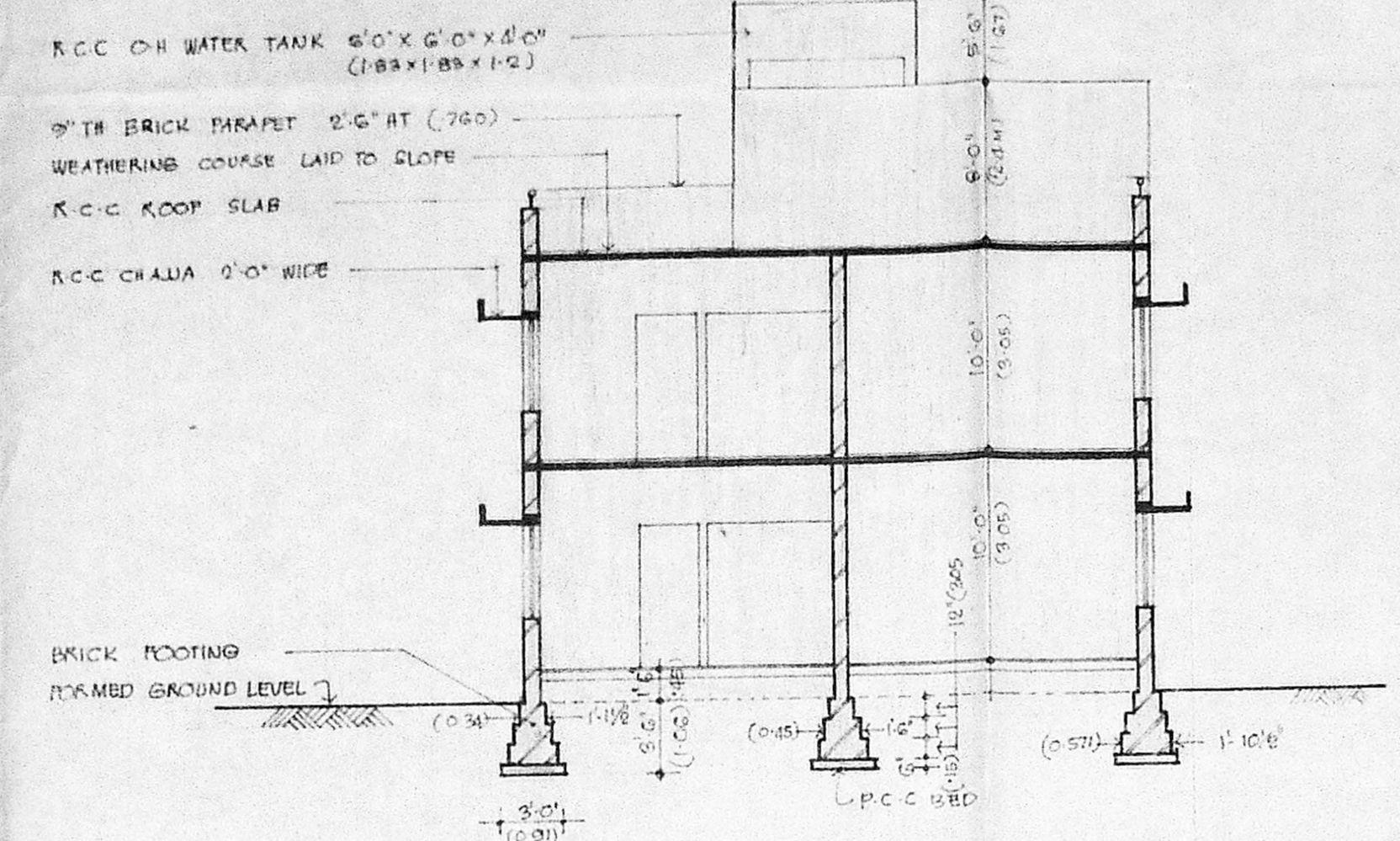

SECTION - S S
SCALE 1" = 8'-0" (1:100)

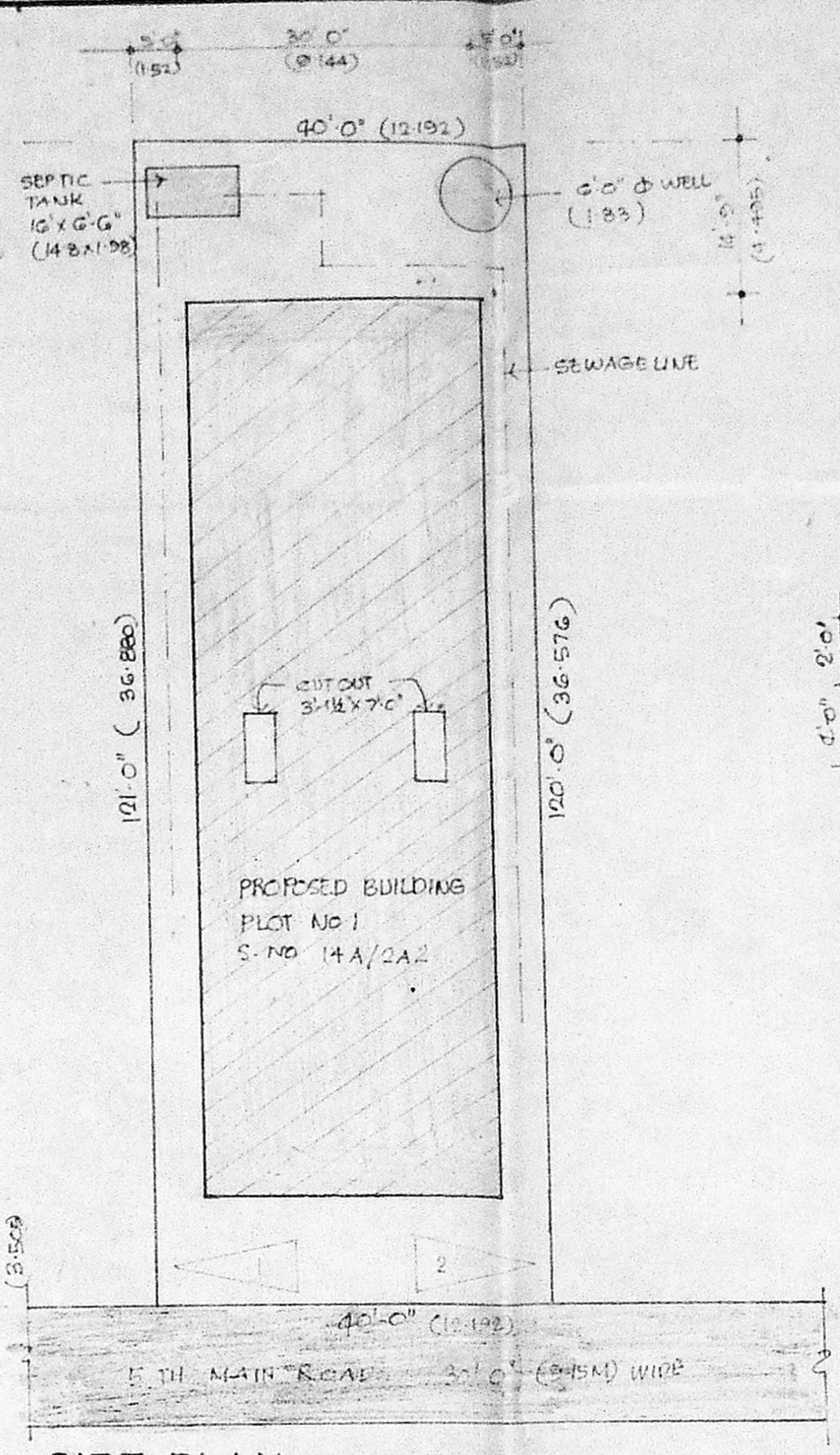

SITE PLAN
SCALE 1" = 16'-0" (1:200)

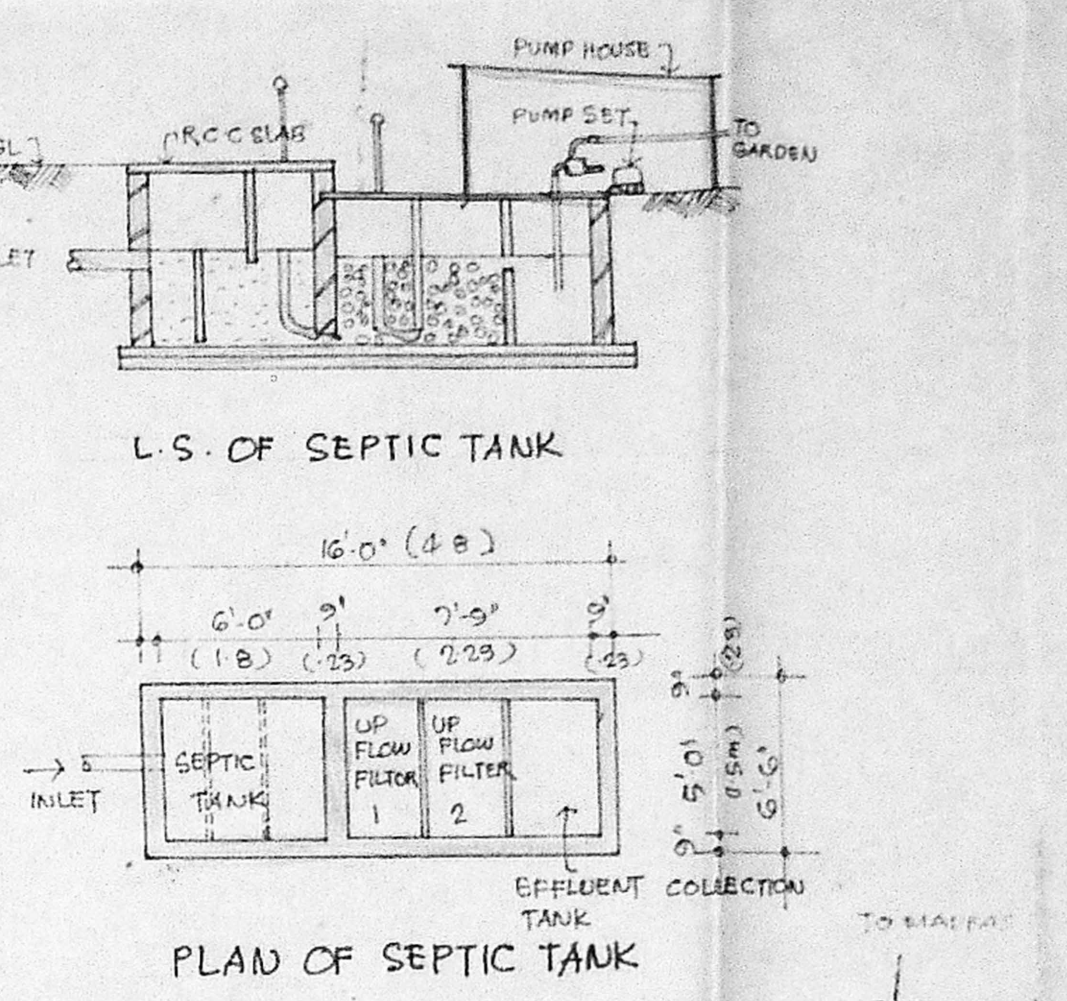

PLAN OF SEPTIC TANK

KEY PLAN
(NOT TO SCALE)

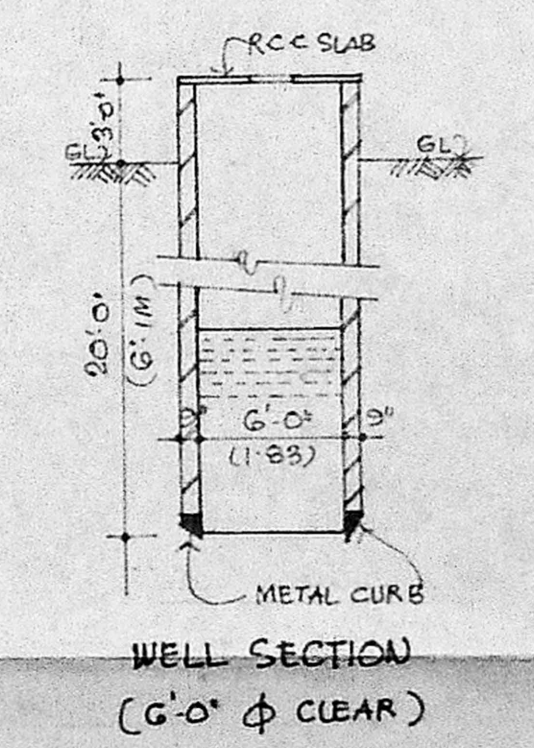

WELL SECTION
(6'-0" φ CLEAR)

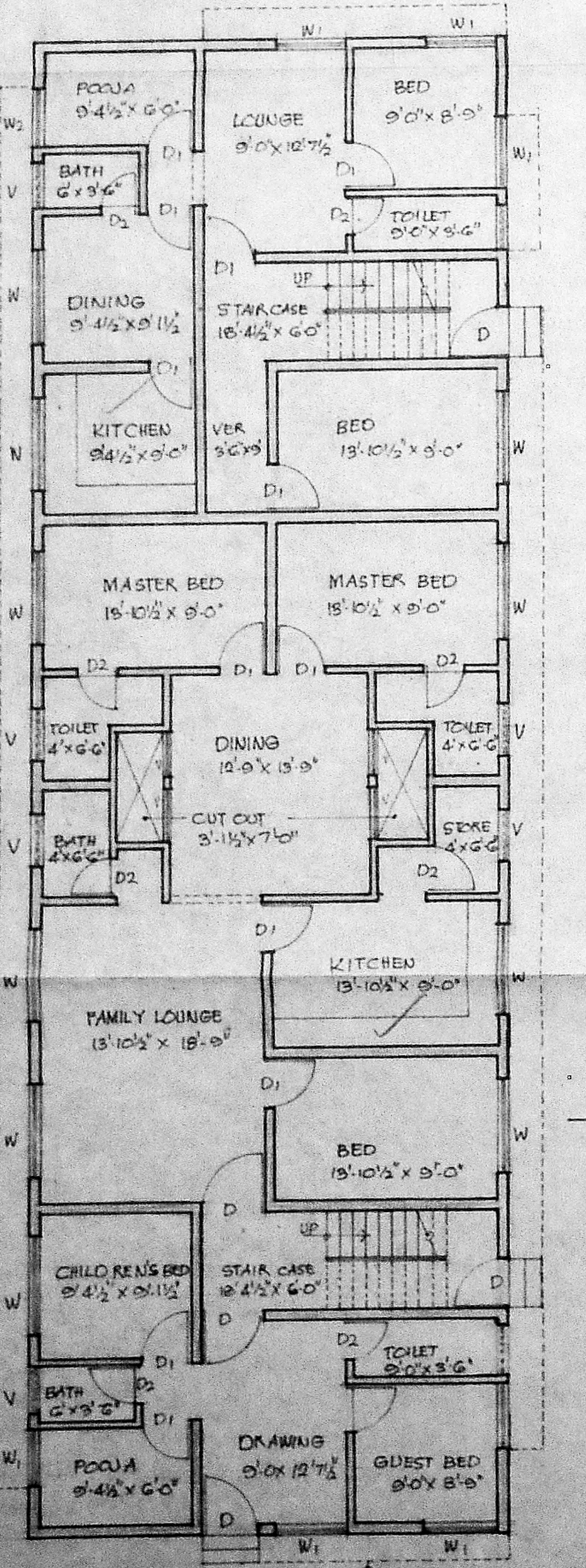

GROUND FLOOR PLAN
SCALE 1" = 8'-0" (1:100)

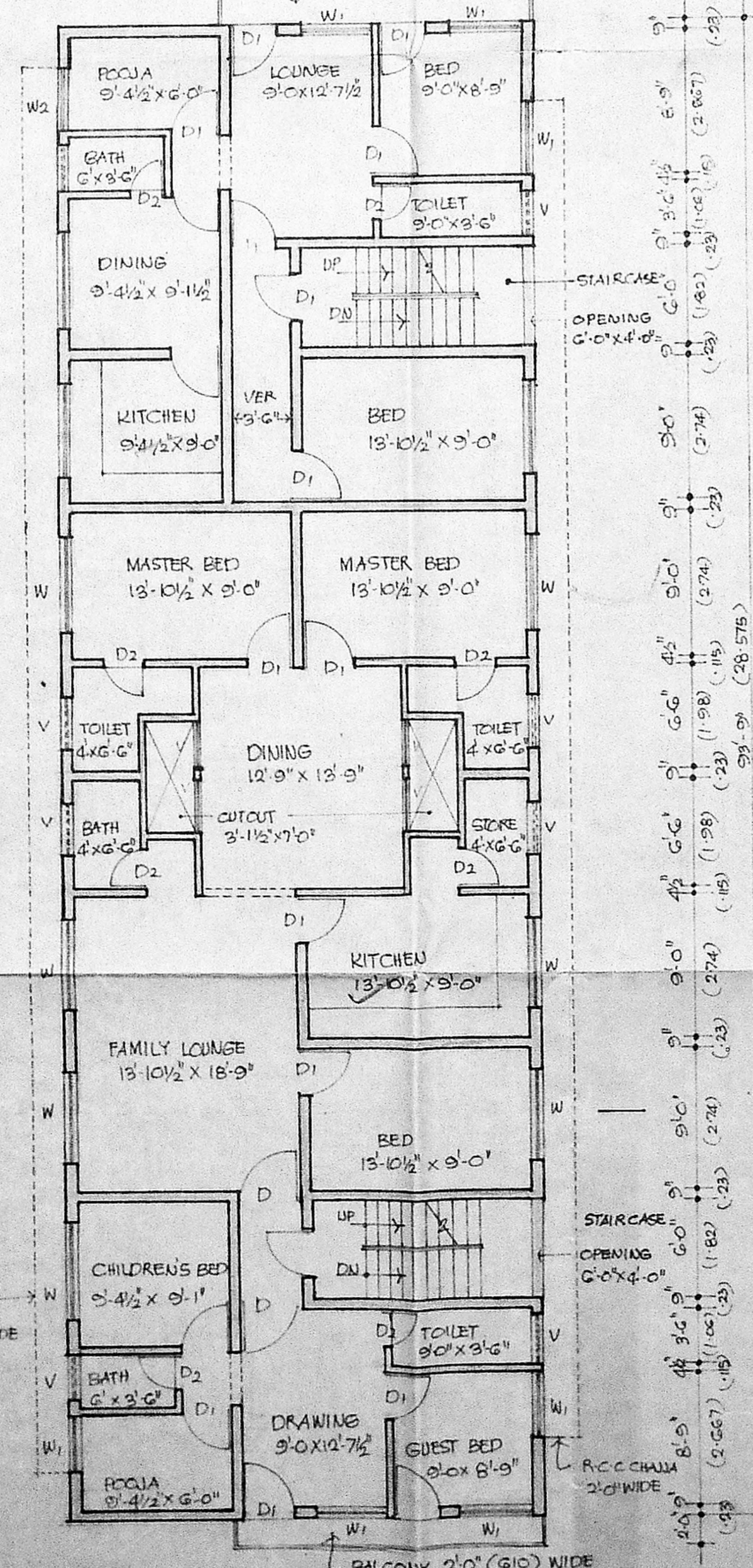

FIRST FLOOR PLAN
SCALE 1" = 8'-0" (1:100)

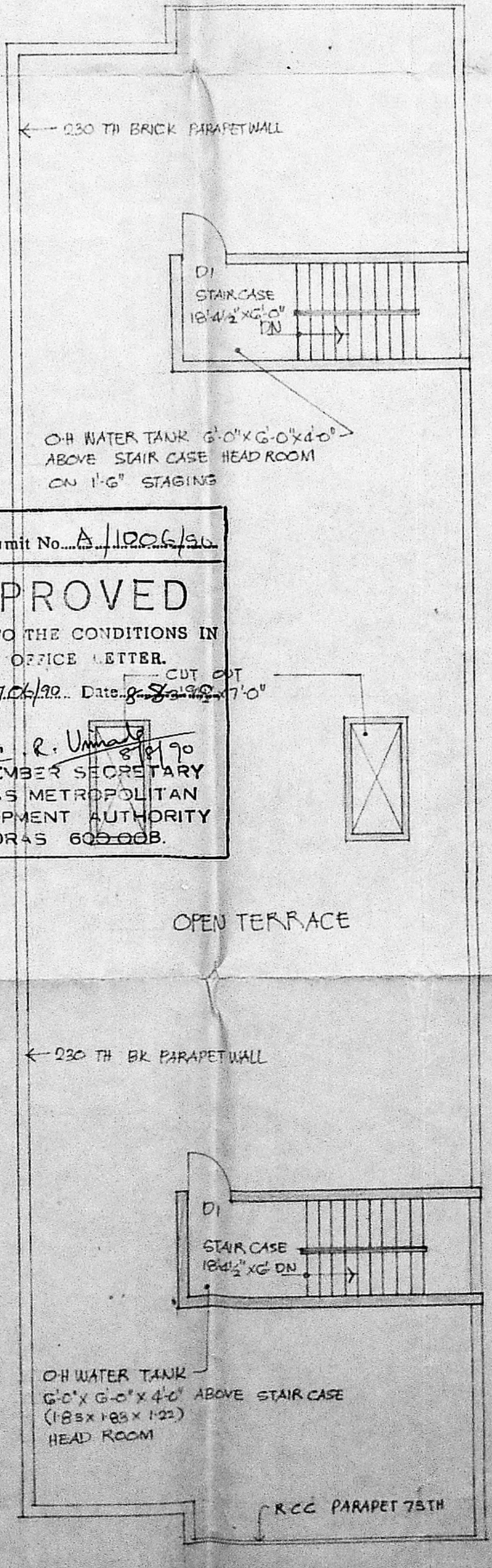

TERRACE PLAN
SCALE 1" = 8'-0" (1:100)

SCHEDULE OF OPENINGS

1	D	DOOR	10'0" X 7'0" (3048 X 2134)
2	D	DOOR	7'0" X 7'0" (2134 X 2134)
3	D	DOOR	7'0" X 7'0" (2134 X 2134)
4	W	WINDOW	4'0" X 4'0" (1219 X 1219)
5	W	WINDOW	4'0" X 4'0" (1219 X 1219)
6	W	WINDOW	4'0" X 4'0" (1219 X 1219)
7	V	VENTILATOR	1'0" X 1'0" (304 X 304)

REFERENCE

PROPOSED	ROADS	BOUNDARY
----------	-------	----------

STATEMENT OF AREAS

PLOT AREA	4820 SFT (447.2 SQM)
AREA OF GROUND FLOOR	2700 SFT (257.9 SQM)
AREA OF FIRST FLOOR	2843 SFT (264.7 SQM)
PLOT COVERAGE	57%
P.S.1	1:165
CARPARKING	2 NOS PROVIDED FOR 2 DWELLINGS MORE THAN 100 SQM

Sheet to be noted road

PLAN SHOWING THE PROPOSED BUILDING AT PLOT No 1 5th main ROAD RAJA RAJESWARI NAGAR PALAVANTHANGAL SAIDAPET TALUK CHENGALPATTU DISTRICT R S No 14A/ 2A2 MADRAS 61

STATUS of road
Public (GT surpa)
vacant lots.
Water supply & street lights available

OWNER
V. Venkatesan
V. Venkatesan, E. M. S. M. L. E.
LICENSED SURVEYOR,
ALANDUR MUNICIPALITY
No. 3, Paper Mills Road, First Floor,
PERAMBUR, MADRAS-600 011

LICENSED SURVEYOR